

FTPYME BANCAJA 6 Fondo de Titulación de Activos

Cartera de Activos Titulizados / Portfolio of Securitised Assets

Análisis de morosidad: Tasa de morosidad 18 meses*

Delinquency analysis: 18 months* delinquency rate

Activos / Assets: Préstamos a PYMES / SME Loans

Fecha / Date: 30/11/2016

Divisa / Currency: EUR

Esta serie histórica calculada a esta fecha puede diferir de las series históricas calculadas con anterioridad a consecuencia de cobros de los activos titulizados comunicados o modificados por el Administrador correspondiente con posterioridad a sus fechas de efectividad / This historical series calculated as at today's date may differ from previously calculated historical series following collections of the securitised assets communicated or modified by the relevant Servicer after their effective dates

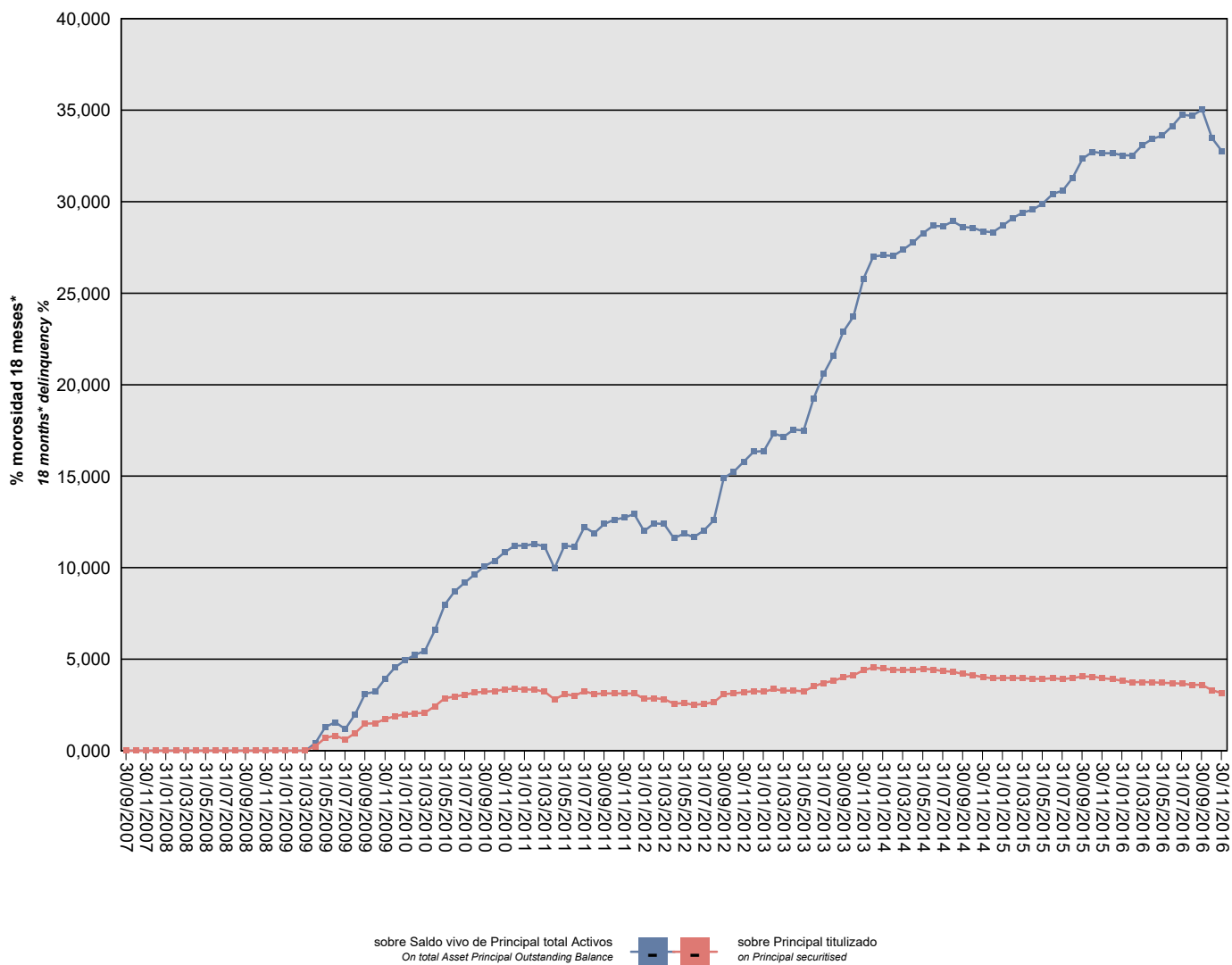

*Incluye en su caso los activos titulizados clasificados como dudosos/fallidos por duda razonable sobre reembolso total.
 *Includes securitised assets, if any, classified as doubtful or bad debts because there are reasonable doubts as to full repayment.

FTPYME BANCAJA 6 Fondo de Titulización de Activos

Cartera de Activos Titulizados / Portfolio of Securitised Assets

Análisis de morosidad: Tasa de morosidad 18 meses*

Delinquency analysis: 18 months* delinquency rate

Activos / Assets: Préstamos a PYMES / SME Loans

Fecha / Date: 30/11/2016

Divisa / Currency: EUR

Esta serie histórica calculada a esta fecha puede diferir de las series históricas calculadas con anterioridad a consecuencia de cobros de los activos titulizados comunicados o modificados por el Administrador correspondiente con posterioridad a sus fechas de efectividad / This historical series calculated as at today's date may differ from previously calculated historical series following collections of the securitised assets communicated or modified by the relevant Servicer after their effective dates

Fecha Date	Saldo vivo de Activos en mora *(Ppal. Miles €) Delinquent *Asset Outstanding Balance (€ thou. Principal)	% morosidad 18 meses* 18 months* delinquency %	
		sobre Saldo vivo de Principal total Activos On total Asset Principal Outstanding Balance	sobre Principal titulado on Principal securitised
30/09/2007	0,000	0,00%	0,00%
31/10/2007	0,000	0,00%	0,00%
30/11/2007	0,000	0,00%	0,00%
31/12/2007	0,000	0,00%	0,00%
31/01/2008	0,000	0,00%	0,00%
29/02/2008	0,000	0,00%	0,00%
31/03/2008	0,000	0,00%	0,00%
30/04/2008	0,000	0,00%	0,00%
31/05/2008	0,000	0,00%	0,00%
30/06/2008	0,000	0,00%	0,00%
31/07/2008	0,000	0,00%	0,00%
31/08/2008	0,000	0,00%	0,00%
30/09/2008	0,000	0,00%	0,00%
31/10/2008	0,000	0,00%	0,00%
30/11/2008	0,000	0,00%	0,00%
31/12/2008	0,000	0,00%	0,00%
31/01/2009	0,000	0,00%	0,00%
28/02/2009	0,000	0,00%	0,00%
31/03/2009	0,000	0,00%	0,00%
30/04/2009	2.405,049	0,42%	0,24%
31/05/2009	7.063,615	1,29%	0,71%
30/06/2009	8.165,687	1,55%	0,82%
31/07/2009	5.998,304	1,19%	0,60%
31/08/2009	9.614,776	1,99%	0,96%
30/09/2009	14.801,869	3,11%	1,48%
31/10/2009	14.865,552	3,21%	1,49%
30/11/2009	17.217,310	3,92%	1,72%
31/12/2009	18.785,630	4,54%	1,88%
31/01/2010	19.868,240	4,94%	1,99%
28/02/2010	20.366,900	5,23%	2,04%
31/03/2010	20.678,440	5,45%	2,07%
30/04/2010	24.205,973	6,58%	2,42%
31/05/2010	28.618,200	7,98%	2,86%
30/06/2010	29.548,090	8,72%	2,95%
31/07/2010	30.567,760	9,18%	3,06%
31/08/2010	31.762,226	9,63%	3,18%
30/09/2010	32.287,825	10,09%	3,23%
31/10/2010	32.579,409	10,38%	3,26%
30/11/2010	33.479,585	10,85%	3,35%

*Incluye en su caso los activos titulizados clasificados como dudosos/fallidos por duda razonable sobre reembolso total.
*Includes securitised assets, if any, classified as doubtful or bad debts because there are reasonable doubts as to full repayment.

FTPYME BANCAJA 6 Fondo de Titulización de Activos

Cartera de Activos Titulizados / Portfolio of Securitised Assets

Análisis de morosidad: Tasa de morosidad 18 meses*

Delinquency analysis: 18 months* delinquency rate

Activos / Assets: Préstamos a PYMES / SME Loans

Fecha / Date: 30/11/2016

Divisa / Currency: EUR

Esta serie histórica calculada a esta fecha puede diferir de las series históricas calculadas con anterioridad a consecuencia de cobros de los activos titulizados comunicados o modificados por el Administrador correspondiente con posterioridad a sus fechas de efectividad / This historical series calculated as at today's date may differ from previously calculated historical series following collections of the securitised assets communicated or modified by the relevant Servicer after their effective dates

Fecha Date	Saldo vivo de Activos en mora *(Ppal. Miles €) Delinquent *Asset Outstanding Balance (€ thou. Principal)	% morosidad 18 meses* 18 months* delinquency %	
		sobre Saldo vivo de Principal total Activos On total Asset Principal Outstanding Balance	sobre Principal titulado on Principal securitised
31/12/2010	33.882,488	11,20%	3,39%
31/01/2011	33.490,406	11,20%	3,35%
28/02/2011	33.343,879	11,29%	3,33%
31/03/2011	32.286,242	11,16%	3,23%
30/04/2011	28.081,332	9,98%	2,81%
31/05/2011	30.764,635	11,20%	3,08%
30/06/2011	30.057,999	11,14%	3,01%
31/07/2011	32.373,003	12,22%	3,24%
31/08/2011	30.989,831	11,88%	3,10%
30/09/2011	31.236,237	12,39%	3,12%
31/10/2011	31.339,601	12,63%	3,13%
30/11/2011	31.188,986	12,73%	3,12%
31/12/2011	31.232,437	12,93%	3,12%
31/01/2012	28.281,555	12,00%	2,83%
29/02/2012	28.598,449	12,42%	2,86%
31/03/2012	28.104,142	12,39%	2,81%
30/04/2012	25.690,496	11,62%	2,57%
31/05/2012	26.032,801	11,86%	2,60%
30/06/2012	25.138,153	11,68%	2,51%
31/07/2012	25.542,557	12,03%	2,55%
31/08/2012	26.446,091	12,59%	2,64%
30/09/2012	30.883,515	14,90%	3,09%
31/10/2012	31.297,685	15,25%	3,13%
30/11/2012	31.923,677	15,79%	3,19%
31/12/2012	32.523,656	16,34%	3,25%
31/01/2013	32.221,284	16,38%	3,22%
28/02/2013	33.712,791	17,33%	3,37%
31/03/2013	32.771,155	17,16%	3,28%
30/04/2013	32.856,038	17,54%	3,29%
31/05/2013	32.368,057	17,50%	3,24%
30/06/2013	35.077,582	19,25%	3,51%
31/07/2013	37.032,116	20,59%	3,70%
31/08/2013	38.225,796	21,59%	3,82%
30/09/2013	40.193,153	22,91%	4,02%
31/10/2013	41.065,739	23,72%	4,11%
30/11/2013	43.899,744	25,78%	4,39%
31/12/2013	45.442,756	27,01%	4,54%
31/01/2014	44.880,447	27,08%	4,49%
28/02/2014	44.181,573	27,03%	4,42%

*Incluye en su caso los activos titulizados clasificados como dudosos/fallidos por duda razonable sobre reembolso total.

*Includes securitised assets, if any, classified as doubtful or bad debts because there are reasonable doubts as to full repayment.

FTPYME BANCAJA 6 Fondo de Titulización de Activos

Cartera de Activos Titulizados / Portfolio of Securitised Assets

Análisis de morosidad: Tasa de morosidad 18 meses*

Delinquency analysis: 18 months* delinquency rate

Activos / Assets: Préstamos a PYMES / SME Loans

Fecha / Date: 30/11/2016

Divisa / Currency: EUR

Esta serie histórica calculada a esta fecha puede diferir de las series históricas calculadas con anterioridad a consecuencia de cobros de los activos titulizados comunicados o modificados por el Administrador correspondiente con posterioridad a sus fechas de efectividad / This historical series calculated as at today's date may differ from previously calculated historical series following collections of the securitised assets communicated or modified by the relevant Servicer after their effective dates

Fecha Date	Saldo vivo de Activos en mora *(Ppal. Miles €) Delinquent *Asset Outstanding Balance (€ thou. Principal)	% morosidad 18 meses* 18 months* delinquency %	
		sobre Saldo vivo de Principal total Activos On total Asset Principal Outstanding Balance	sobre Principal titulado on Principal securitised
31/03/2014	44.161,484	27,38%	4,42%
30/04/2014	44.295,413	27,78%	4,43%
31/05/2014	44.668,812	28,28%	4,47%
30/06/2014	44.321,941	28,68%	4,43%
31/07/2014	43.399,662	28,66%	4,34%
31/08/2014	43.122,948	28,93%	4,31%
30/09/2014	41.937,121	28,61%	4,19%
31/10/2014	41.235,214	28,58%	4,12%
30/11/2014	40.244,365	28,37%	4,02%
31/12/2014	39.636,648	28,33%	3,96%
31/01/2015	39.683,194	28,69%	3,97%
28/02/2015	39.671,917	29,11%	3,97%
31/03/2015	39.546,131	29,41%	3,95%
30/04/2015	39.326,631	29,57%	3,93%
31/05/2015	39.315,473	29,90%	3,93%
30/06/2015	39.541,580	30,43%	3,95%
31/07/2015	39.093,065	30,61%	3,91%
31/08/2015	39.720,573	31,30%	3,97%
30/09/2015	40.481,412	32,36%	4,05%
31/10/2015	40.430,600	32,72%	4,04%
30/11/2015	39.639,045	32,65%	3,96%
31/12/2015	39.105,694	32,66%	3,91%
31/01/2016	38.180,534	32,54%	3,82%
29/02/2016	37.399,425	32,52%	3,74%
31/03/2016	37.494,223	33,09%	3,75%
30/04/2016	37.428,677	33,43%	3,74%
31/05/2016	37.049,292	33,62%	3,70%
30/06/2016	36.979,733	34,13%	3,70%
31/07/2016	36.674,386	34,75%	3,67%
31/08/2016	35.944,685	34,70%	3,59%
30/09/2016	35.944,087	35,04%	3,59%
31/10/2016	33.004,124	33,48%	3,30%
30/11/2016	31.519,700	32,76%	3,15%

*Incluye en su caso los activos titulizados clasificados como dudosos/fallidos por duda razonable sobre reembolso total.
*Includes securitised assets, if any, classified as doubtful or bad debts because there are reasonable doubts as to full repayment.