

# HIPOCAT 10 Fondo de Titulización de Activos

## Cartera de Activos Titulizados / Portfolio of Securitised Assets

**Análisis de morosidad: Tasa de morosidad +3 meses**

**Delinquency analysis: 3+ months delinquency rate**

**Activos / Assets: Préstamos hipotecarios vivienda (CTHs) / Residential mortgage loans (PTCs)**

**Fecha / Date: 31/01/2019**

**Divisa / Currency: EUR**

Esta serie histórica calculada a esta fecha puede diferir de las series históricas calculadas con anterioridad a consecuencia de cobros de los activos titulizados comunicados o modificados por el Administrador correspondiente con posterioridad a sus fechas de efectividad. La serie comienza en enero de 2017 debido a que, en ese mes, EdT se subrogó como administrador del fondo. / This historical series calculated as at today's date may differ from previously calculated historical series following collections of the securitised assets communicated or modified by the relevant Servicer after their effective dates. This series starts on January 2017 because, in that month, EdT took over as Servicer of the Fund

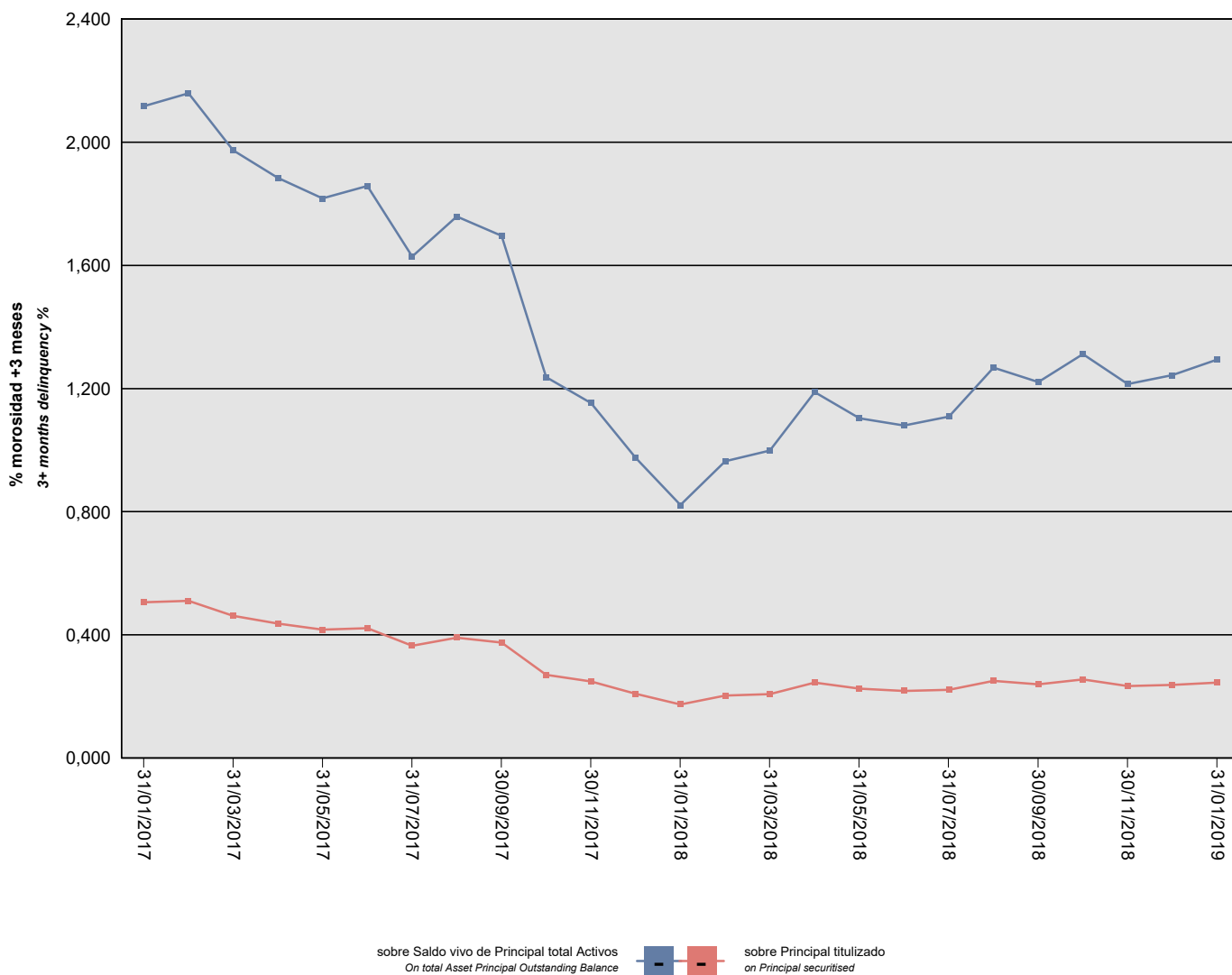

## HIPOCAT 10 Fondo de Titulización de Activos

### Cartera de Activos Titulizados / Portfolio of Securitised Assets

**Análisis de morosidad: Tasa de morosidad +3 meses**

**Delinquency analysis: 3+ months delinquency rate**

**Activos / Assets: Préstamos hipotecarios vivienda (CTHs) / Residential mortgage loans (PTCs)**

**Fecha / Date: 31/01/2019**

**Divisa / Currency: EUR**

Esta serie histórica calculada a esta fecha puede diferir de las series históricas calculadas con anterioridad a consecuencia de cobros de los activos titulizados comunicados o modificados por el Administrador correspondiente con posterioridad a sus fechas de efectividad. La serie comienza en enero de 2017 debido a que, en ese mes, EdT se subrogó como administrador del fondo. / This historical series calculated as at today's date may differ from previously calculated historical series following collections of the securitised assets communicated or modified by the relevant Servicer after their effective dates. This series starts on January 2017 because, in that month, EdT took over as Servicer of the Fund

| Fecha<br>Date | Saldo vivo de Activos en<br>mora (Ppal. Miles €)<br>Delinquent Asset Outstanding<br>Balance (€ thou. Principal) | % morosidad +3 meses<br>3+ months delinquency %   |  |
|---------------|---|---|--|
|               |   | sobre Saldo vivo de<br>Principal total Activos<br>On total Asset Principal<br>Outstanding Balance | sobre Principal titulado<br>on Principal securitised |
| 31/01/2017    | 7.581,520   | 2,12%   | 0,51%  |
| 28/02/2017    | 7.659,788   | 2,16%   | 0,51%  |
| 31/03/2017    | 6.922,126   | 1,97%   | 0,46%  |
| 30/04/2017    | 6.545,988   | 1,88%   | 0,44%  |
| 31/05/2017    | 6.248,031   | 1,82%   | 0,42%  |
| 30/06/2017    | 6.319,620   | 1,86%   | 0,42%  |
| 31/07/2017    | 5.474,153   | 1,63%   | 0,36%  |
| 31/08/2017    | 5.865,838   | 1,76%   | 0,39%  |
| 30/09/2017    | 5.615,707   | 1,70%   | 0,37%  |
| 31/10/2017    | 4.046,758   | 1,24%   | 0,27%  |
| 30/11/2017    | 3.734,725   | 1,15%   | 0,25%  |
| 31/12/2017    | 3.122,880   | 0,97%   | 0,21%  |
| 31/01/2018    | 2.609,929   | 0,82%   | 0,17%  |
| 28/02/2018    | 3.035,318   | 0,96%   | 0,20%  |
| 31/03/2018    | 3.110,759   | 1,00%   | 0,21%  |
| 30/04/2018    | 3.671,486   | 1,19%   | 0,24%  |
| 31/05/2018    | 3.377,336   | 1,10%   | 0,23%  |
| 30/06/2018    | 3.270,586   | 1,08%   | 0,22%  |
| 31/07/2018    | 3.318,151   | 1,11%   | 0,22%  |
| 31/08/2018    | 3.759,446   | 1,27%   | 0,25%  |
| 30/09/2018    | 3.591,500   | 1,22%   | 0,24%  |
| 31/10/2018    | 3.825,180   | 1,31%   | 0,26%  |
| 30/11/2018    | 3.505,374   | 1,21%   | 0,23%  |
| 31/12/2018    | 3.560,115   | 1,24%   | 0,24%  |
| 31/01/2019    | 3.674,381   | 1,29%   | 0,24%  |