

# RURAL HIPOTECARIO X Fondo de Titulación de Activos

**Cartera de Activos Titulizados / Portfolio of Securitised Assets**

**Análisis de morosidad: Tasa de morosidad +3 meses**

**Delinquency analysis: 3+ months delinquency rate**

**Activos / Assets: Préstamos hipotecarios vivienda (CTHs) / Residential mortgage loans (PTCs)**

**Fecha / Date: 30/06/2019**

**Divisa / Currency: EUR**

Esta serie histórica calculada a esta fecha puede diferir de las series históricas calculadas con anterioridad a consecuencia de cobros de los activos titulizados comunicados o modificados por el Administrador correspondiente con posterioridad a sus fechas de efectividad / This historical series calculated as at today's date may differ from previously calculated historical series following collections of the securitised assets communicated or modified by the relevant Servicer after their effective dates

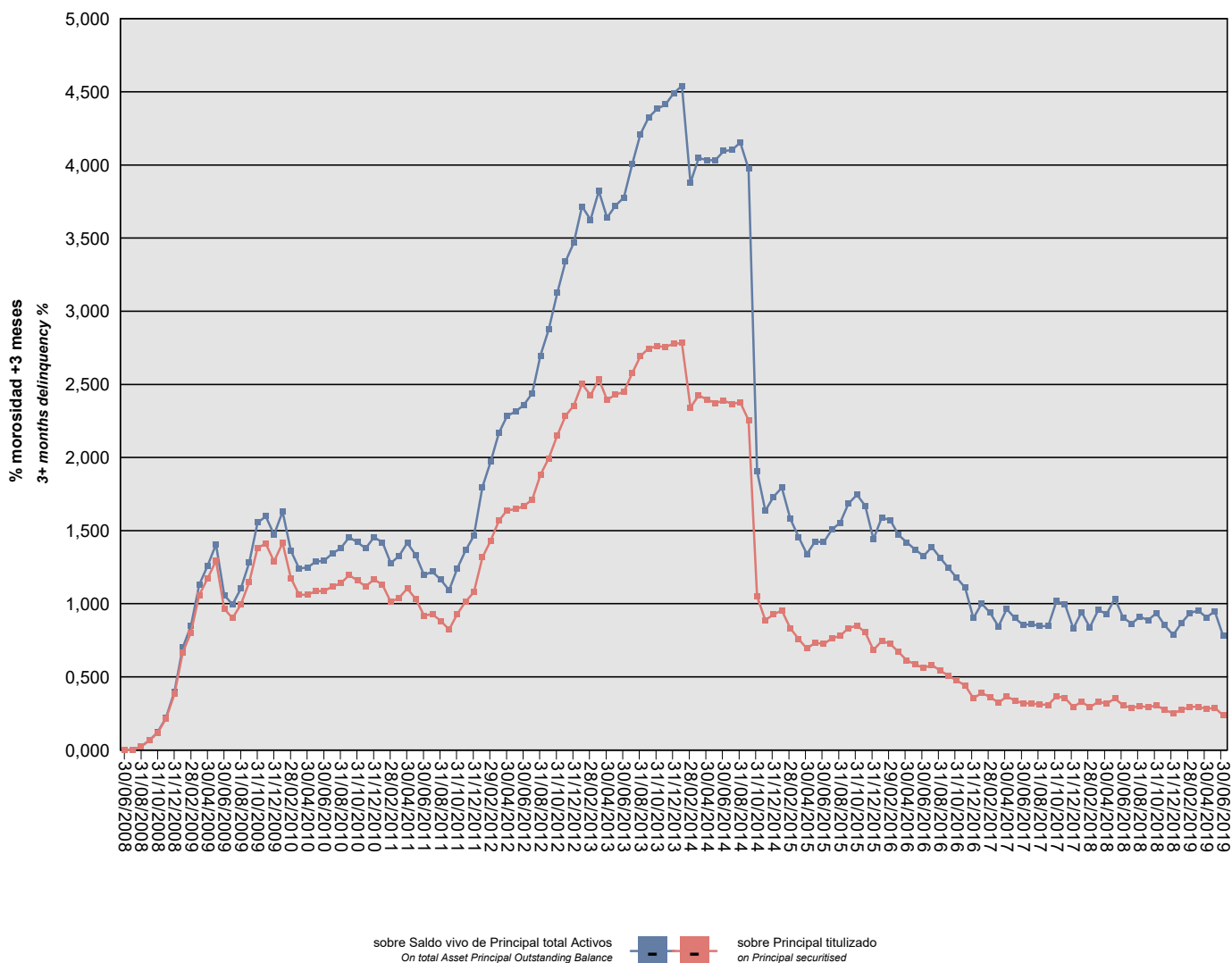

## RURAL HIPOTECARIO X Fondo de Titulización de Activos

### Cartera de Activos Titulizados / Portfolio of Securitised Assets

**Análisis de morosidad: Tasa de morosidad +3 meses**

**Delinquency analysis: 3+ months delinquency rate**

**Activos / Assets: Préstamos hipotecarios vivienda (CTHs) / Residential mortgage loans (PTCs)**

**Fecha / Date: 30/06/2019**

**Divisa / Currency: EUR**

Esta serie histórica calculada a esta fecha puede diferir de las series históricas calculadas con anterioridad a consecuencia de cobros de los activos titulizados comunicados o modificados por el Administrador correspondiente con posterioridad a sus fechas de efectividad / This historical series calculated as at today's date may differ from previously calculated historical series following collections of the securitised assets communicated or modified by the relevant Servicer after their effective dates

Fecha Date	Saldo vivo de Activos en mora (Ppal. Miles €) Delinquent Asset Outstanding Balance (€ thou. Principal)	% morosidad +3 meses 3+ months delinquency %	
		sobre Saldo vivo de Principal total Activos On total Asset Principal Outstanding Balance	sobre Principal titulado on Principal securitised
30/06/2008	0,000	0,00%	0,00%
31/07/2008	0,000	0,00%	0,00%
31/08/2008	454,818	0,02%	0,02%
30/09/2008	1.226,141	0,07%	0,07%
31/10/2008	2.234,727	0,12%	0,12%
30/11/2008	4.005,884	0,22%	0,21%
31/12/2008	7.185,649	0,40%	0,38%
31/01/2009	12.528,853	0,70%	0,67%
28/02/2009	15.105,661	0,85%	0,80%
31/03/2009	19.916,817	1,13%	1,06%
30/04/2009	22.065,081	1,26%	1,17%
31/05/2009	24.366,632	1,41%	1,30%
30/06/2009	18.169,950	1,06%	0,97%
31/07/2009	16.955,460	1,00%	0,90%
31/08/2009	18.673,227	1,10%	0,99%
30/09/2009	21.595,059	1,28%	1,15%
31/10/2009	25.986,304	1,56%	1,38%
30/11/2009	26.531,634	1,60%	1,41%
31/12/2009	24.238,306	1,47%	1,29%
31/01/2010	26.635,278	1,63%	1,42%
28/02/2010	22.103,551	1,36%	1,18%
31/03/2010	19.948,676	1,24%	1,06%
30/04/2010	19.956,412	1,25%	1,06%
31/05/2010	20.426,238	1,29%	1,09%
30/06/2010	20.414,601	1,29%	1,09%
31/07/2010	21.007,616	1,34%	1,12%
31/08/2010	21.435,924	1,38%	1,14%
30/09/2010	22.494,256	1,46%	1,20%
31/10/2010	21.804,049	1,42%	1,16%
30/11/2010	21.029,197	1,38%	1,12%
31/12/2010	21.930,764	1,45%	1,17%
31/01/2011	21.257,077	1,42%	1,13%
28/02/2011	19.021,989	1,28%	1,01%
31/03/2011	19.567,557	1,33%	1,04%
30/04/2011	20.753,956	1,42%	1,10%
31/05/2011	19.417,652	1,33%	1,03%
30/06/2011	17.270,495	1,20%	0,92%
31/07/2011	17.478,197	1,22%	0,93%
31/08/2011	16.609,244	1,17%	0,88%

## RURAL HIPOTECARIO X Fondo de Titulización de Activos

### Cartera de Activos Titulizados / Portfolio of Securitised Assets

**Análisis de morosidad: Tasa de morosidad +3 meses**

**Delinquency analysis: 3+ months delinquency rate**

**Activos / Assets: Préstamos hipotecarios vivienda (CTHs) / Residential mortgage loans (PTCs)**

**Fecha / Date: 30/06/2019**

**Divisa / Currency: EUR**

Esta serie histórica calculada a esta fecha puede diferir de las series históricas calculadas con anterioridad a consecuencia de cobros de los activos titulizados comunicados o modificados por el Administrador correspondiente con posterioridad a sus fechas de efectividad / This historical series calculated as at today's date may differ from previously calculated historical series following collections of the securitised assets communicated or modified by the relevant Servicer after their effective dates

Fecha Date	Saldo vivo de Activos en mora (Ppal. Miles €) Delinquent Asset Outstanding Balance (€ thou. Principal)	% morosidad +3 meses 3+ months delinquency %	
		sobre Saldo vivo de Principal total Activos On total Asset Principal Outstanding Balance	sobre Principal titulado on Principal securitised
30/09/2011	15.472,974	1,09%	0,82%
31/10/2011	17.493,727	1,24%	0,93%
30/11/2011	19.087,790	1,37%	1,02%
31/12/2011	20.285,827	1,46%	1,08%
31/01/2012	24.764,009	1,80%	1,32%
29/02/2012	26.922,939	1,97%	1,43%
31/03/2012	29.473,081	2,17%	1,57%
30/04/2012	30.833,719	2,28%	1,64%
31/05/2012	30.959,703	2,31%	1,65%
30/06/2012	31.389,410	2,36%	1,67%
31/07/2012	32.201,051	2,44%	1,71%
31/08/2012	35.375,147	2,70%	1,88%
30/09/2012	37.495,422	2,88%	1,99%
31/10/2012	40.445,403	3,13%	2,15%
30/11/2012	42.972,946	3,34%	2,29%
31/12/2012	44.270,649	3,47%	2,35%
31/01/2013	47.056,283	3,72%	2,50%
28/02/2013	45.612,461	3,63%	2,43%
31/03/2013	47.682,880	3,82%	2,54%
30/04/2013	45.019,563	3,64%	2,39%
31/05/2013	45.686,449	3,72%	2,43%
30/06/2013	46.030,084	3,78%	2,45%
31/07/2013	48.420,661	4,00%	2,58%
31/08/2013	50.602,372	4,21%	2,69%
30/09/2013	51.620,704	4,32%	2,75%
31/10/2013	51.907,396	4,38%	2,76%
30/11/2013	51.836,083	4,41%	2,76%
31/12/2013	52.228,260	4,49%	2,78%
31/01/2014	52.306,855	4,54%	2,78%
28/02/2014	44.036,770	3,88%	2,34%
31/03/2014	45.588,235	4,05%	2,42%
30/04/2014	45.059,348	4,03%	2,40%
31/05/2014	44.612,686	4,03%	2,37%
30/06/2014	44.884,727	4,10%	2,39%
31/07/2014	44.498,536	4,10%	2,37%
31/08/2014	44.671,403	4,15%	2,38%
30/09/2014	42.418,474	3,97%	2,26%
31/10/2014	19.749,121	1,91%	1,05%
30/11/2014	16.699,611	1,64%	0,89%

## RURAL HIPOTECARIO X Fondo de Titulización de Activos

### Cartera de Activos Titulizados / Portfolio of Securitized Assets

Análisis de morosidad: Tasa de morosidad +3 meses

Delinquency analysis: 3+ months delinquency rate

Activos / Assets: Préstamos hipotecarios vivienda (CTHs) / Residential mortgage loans (PTCs)

Fecha / Date: 30/06/2019

Divisa / Currency: EUR

Esta serie histórica calculada a esta fecha puede diferir de las series históricas calculadas con anterioridad a consecuencia de cobros de los activos titulizados comunicados o modificados por el Administrador correspondiente con posterioridad a sus fechas de efectividad / This historical series calculated as at today's date may differ from previously calculated historical series following collections of the securitized assets communicated or modified by the relevant Servicer after their effective dates

Fecha Date	Saldo vivo de Activos en mora (Ppal. Miles €) Delinquent Asset Outstanding Balance (€ thou. Principal)	% morosidad +3 meses 3+ months delinquency %	
		sobre Saldo vivo de Principal total Activos On total Asset Principal Outstanding Balance	sobre Principal titulado on Principal securitised
31/12/2014	17.438,172	1,73%	0,93%
31/01/2015	17.930,179	1,79%	0,95%
28/02/2015	15.647,897	1,58%	0,83%
31/03/2015	14.284,020	1,46%	0,76%
30/04/2015	13.048,295	1,34%	0,69%
31/05/2015	13.784,507	1,43%	0,73%
30/06/2015	13.634,077	1,42%	0,73%
31/07/2015	14.340,365	1,51%	0,76%
31/08/2015	14.669,381	1,55%	0,78%
30/09/2015	15.669,037	1,68%	0,83%
31/10/2015	16.009,236	1,75%	0,85%
30/11/2015	15.123,673	1,67%	0,80%
31/12/2015	12.856,293	1,44%	0,68%
31/01/2016	14.027,493	1,59%	0,75%
29/02/2016	13.668,839	1,57%	0,73%
31/03/2016	12.589,158	1,47%	0,67%
30/04/2016	11.517,101	1,42%	0,61%
31/05/2016	11.006,810	1,37%	0,59%
30/06/2016	10.534,134	1,33%	0,56%
31/07/2016	10.927,767	1,39%	0,58%
31/08/2016	10.223,818	1,31%	0,54%
30/09/2016	9.590,297	1,25%	0,51%
31/10/2016	8.932,696	1,18%	0,48%
30/11/2016	8.316,797	1,11%	0,44%
31/12/2016	6.677,405	0,90%	0,36%
31/01/2017	7.333,892	1,00%	0,39%
28/02/2017	6.841,429	0,94%	0,36%
31/03/2017	6.082,676	0,85%	0,32%
30/04/2017	6.878,629	0,96%	0,37%
31/05/2017	6.380,864	0,90%	0,34%
30/06/2017	5.999,118	0,86%	0,32%
31/07/2017	5.985,600	0,86%	0,32%
31/08/2017	5.846,173	0,85%	0,31%
30/09/2017	5.803,987	0,85%	0,31%
31/10/2017	6.913,997	1,02%	0,37%
30/11/2017	6.701,376	1,00%	0,36%
31/12/2017	5.539,080	0,83%	0,29%
31/01/2018	6.222,044	0,94%	0,33%
28/02/2018	5.492,697	0,84%	0,29%

## RURAL HIPOTECARIO X Fondo de Titulización de Activos

### Cartera de Activos Titulizados / Portfolio of Securitised Assets

Análisis de morosidad: Tasa de morosidad +3 meses

Delinquency analysis: 3+ months delinquency rate

Activos / Assets: Préstamos hipotecarios vivienda (CTHs) / Residential mortgage loans (PTCs)

Fecha / Date: 30/06/2019

Divisa / Currency: EUR

Esta serie histórica calculada a esta fecha puede diferir de las series históricas calculadas con anterioridad a consecuencia de cobros de los activos titulizados comunicados o modificados por el Administrador correspondiente con posterioridad a sus fechas de efectividad / This historical series calculated as at today's date may differ from previously calculated historical series following collections of the securitised assets communicated or modified by the relevant Servicer after their effective dates

Fecha Date	Saldo vivo de Activos en mora (Ppal. Miles €) Delinquent Asset Outstanding Balance (€ thou. Principal)	% morosidad +3 meses 3+ months delinquency %	
		sobre Saldo vivo de Principal total Activos On total Asset Principal Outstanding Balance	sobre Principal titulado on Principal securitised
31/03/2018	6.217,601	0,96%	0,33%
30/04/2018	5.983,941	0,93%	0,32%
31/05/2018	6.620,490	1,04%	0,35%
30/06/2018	5.750,129	0,91%	0,31%
31/07/2018	5.424,043	0,86%	0,29%
31/08/2018	5.669,171	0,91%	0,30%
30/09/2018	5.483,619	0,89%	0,29%
31/10/2018	5.731,891	0,94%	0,30%
30/11/2018	5.170,372	0,85%	0,28%
31/12/2018	4.718,723	0,79%	0,25%
31/01/2019	5.166,997	0,87%	0,27%
28/02/2019	5.510,064	0,93%	0,29%
31/03/2019	5.579,709	0,95%	0,30%
30/04/2019	5.262,229	0,91%	0,28%
31/05/2019	5.449,533	0,95%	0,29%
30/06/2019	4.451,923	0,78%	0,24%