

# BBVA RMBS 5 Fondo de Titulización de Activos

## Cartera de Activos Titulizados / Portfolio of Securitised Assets

**Análisis de morosidad:** Tasa de morosidad 18 meses\*

**Delinquency analysis:** 18 months\* delinquency rate

**Activos / Assets:** Préstamos hipotecarios vivienda (CTHs) / Residential mortgage loans (PTCs)

**Fecha / Date:** 31/05/2024

**Divisa / Currency:** EUR

Esta serie histórica calculada a esta fecha puede diferir de las series históricas calculadas con anterioridad a consecuencia de cobros de los activos titulizados comunicados o modificados por el Administrador correspondiente con posterioridad a sus fechas de efectividad / This historical series calculated as at today's date may differ from previously calculated historical series following collections of the securitised assets communicated or modified by the relevant Servicer after their effective dates

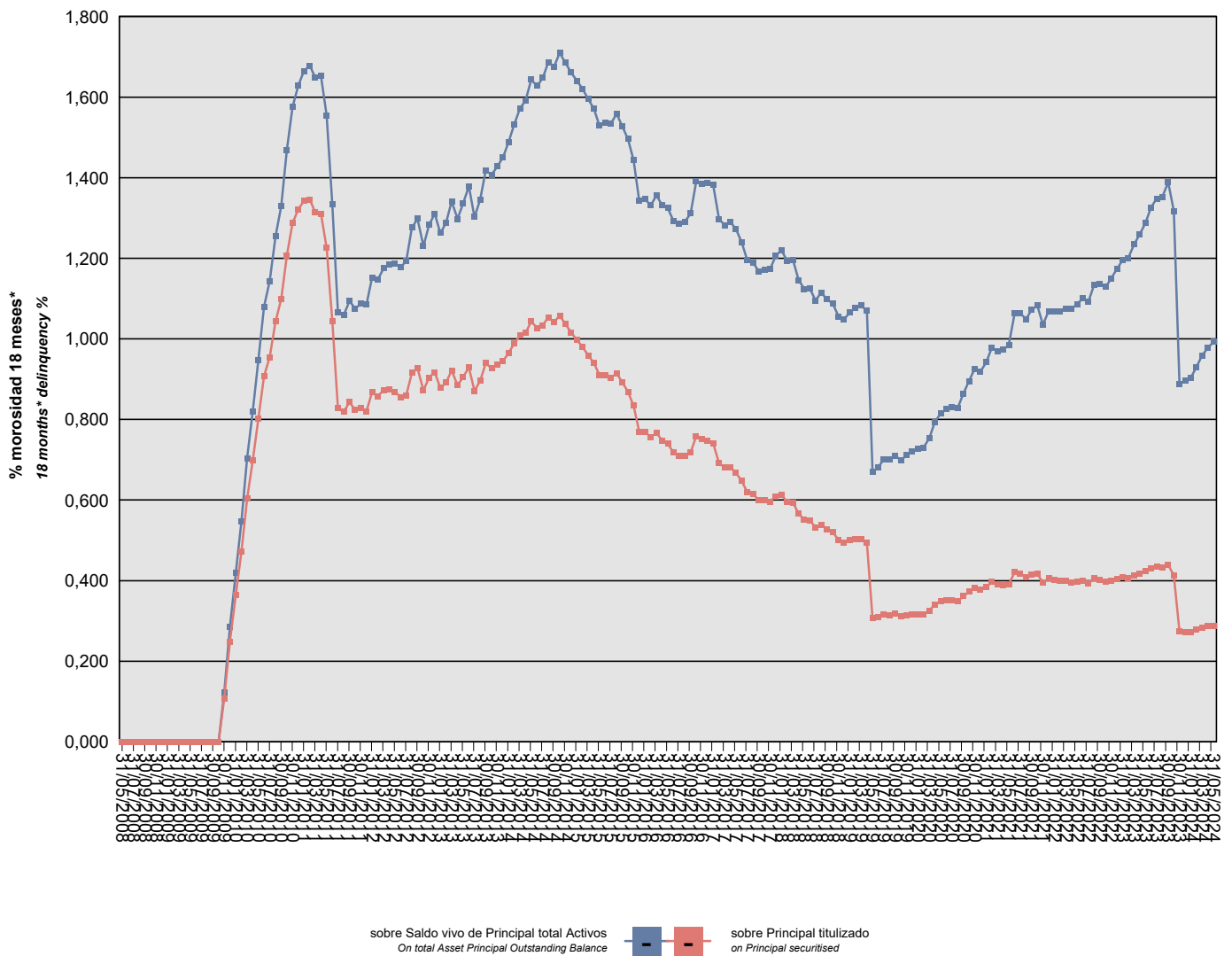

\*Incluye en su caso los activos titulizados clasificados como dudosos/fallidos por duda razonable sobre reembolso total.  
\*Includes securitised assets, if any, classified as doubtful or bad debts because there are reasonable doubts as to full repayment.

## BBVA RMBS 5 Fondo de Titulización de Activos

### Cartera de Activos Titulizados / Portfolio of Securitised Assets

**Análisis de morosidad: Tasa de morosidad 18 meses\***

**Delinquency analysis: 18 months\* delinquency rate**

**Activos / Assets: Préstamos hipotecarios vivienda (CTHs) / Residential mortgage loans (PTCs)**

**Fecha / Date: 31/05/2024**

**Divisa / Currency: EUR**

Esta serie histórica calculada a esta fecha puede diferir de las series históricas calculadas con anterioridad a consecuencia de cobros de los activos titulizados comunicados o modificados por el Administrador correspondiente con posterioridad a sus fechas de efectividad / This historical series calculated as at today's date may differ from previously calculated historical series following collections of the securitised assets communicated or modified by the relevant Servicer after their effective dates

Fecha Date	Saldo vivo de Activos en mora *(Ppal. Miles €) Delinquent *Asset Outstanding Balance (€ thou. Principal)	% morosidad 18 meses* 18 months* delinquency %	
		sobre Saldo vivo de Principal total Activos On total Asset Principal Outstanding Balance	sobre Principal titulado on Principal securitised
31/05/2008	0,000	0,00%	0,00%
30/06/2008	0,000	0,00%	0,00%
31/07/2008	0,000	0,00%	0,00%
31/08/2008	0,000	0,00%	0,00%
30/09/2008	0,000	0,00%	0,00%
31/10/2008	0,000	0,00%	0,00%
30/11/2008	0,000	0,00%	0,00%
31/12/2008	0,000	0,00%	0,00%
31/01/2009	0,000	0,00%	0,00%
28/02/2009	0,000	0,00%	0,00%
31/03/2009	0,000	0,00%	0,00%
30/04/2009	0,000	0,00%	0,00%
31/05/2009	0,000	0,00%	0,00%
30/06/2009	0,000	0,00%	0,00%
31/07/2009	0,000	0,00%	0,00%
31/08/2009	0,000	0,00%	0,00%
30/09/2009	0,000	0,00%	0,00%
31/10/2009	0,000	0,00%	0,00%
30/11/2009	5.391,458	0,12%	0,11%
31/12/2009	12.447,198	0,28%	0,25%
31/01/2010	18.244,243	0,42%	0,36%
28/02/2010	23.620,139	0,55%	0,47%
31/03/2010	30.154,482	0,70%	0,60%
30/04/2010	34.892,366	0,82%	0,70%
31/05/2010	40.109,609	0,95%	0,80%
30/06/2010	45.386,414	1,08%	0,91%
31/07/2010	47.729,789	1,14%	0,95%
31/08/2010	52.164,374	1,26%	1,04%
30/09/2010	54.951,315	1,33%	1,10%
31/10/2010	60.358,771	1,47%	1,21%
30/11/2010	64.366,617	1,58%	1,29%
31/12/2010	66.015,847	1,63%	1,32%
31/01/2011	67.118,327	1,66%	1,34%
28/02/2011	67.306,394	1,68%	1,35%
31/03/2011	65.680,152	1,65%	1,31%
30/04/2011	65.514,461	1,65%	1,31%
31/05/2011	61.270,860	1,55%	1,23%
30/06/2011	52.230,502	1,33%	1,04%
31/07/2011	41.389,759	1,07%	0,83%

\*Incluye en su caso los activos titulizados clasificados como dudosos/fallidos por duda razonable sobre reembolso total.  
\*Includes securitised assets, if any, classified as doubtful or bad debts because there are reasonable doubts as to full repayment.

## BBVA RMBS 5 Fondo de Titulización de Activos

### Cartera de Activos Titulizados / Portfolio of Securitised Assets

**Análisis de morosidad: Tasa de morosidad 18 meses\***

**Delinquency analysis: 18 months\* delinquency rate**

**Activos / Assets: Préstamos hipotecarios vivienda (CTHs) / Residential mortgage loans (PTCs)**

**Fecha / Date: 31/05/2024**

**Divisa / Currency: EUR**

Esta serie histórica calculada a esta fecha puede diferir de las series históricas calculadas con anterioridad a consecuencia de cobros de los activos titulizados comunicados o modificados por el Administrador correspondiente con posterioridad a sus fechas de efectividad / This historical series calculated as at today's date may differ from previously calculated historical series following collections of the securitised assets communicated or modified by the relevant Servicer after their effective dates

Fecha Date	Saldo vivo de Activos en mora *(Ppal. Miles €) Delinquent *Asset Outstanding Balance (€ thou. Principal)	% morosidad 18 meses* 18 months* delinquency %	
		sobre Saldo vivo de Principal total Activos On total Asset Principal Outstanding Balance	sobre Principal titulizado on Principal securitised
31/08/2011	40.933,959	1,06%	0,82%
30/09/2011	42.155,715	1,09%	0,84%
31/10/2011	41.161,133	1,08%	0,82%
30/11/2011	41.386,090	1,09%	0,83%
31/12/2011	41.020,113	1,09%	0,82%
31/01/2012	43.358,512	1,15%	0,87%
29/02/2012	42.846,618	1,15%	0,86%
31/03/2012	43.662,510	1,18%	0,87%
30/04/2012	43.765,899	1,18%	0,88%
31/05/2012	43.436,812	1,19%	0,87%
30/06/2012	42.766,957	1,18%	0,86%
31/07/2012	43.003,489	1,19%	0,86%
31/08/2012	45.768,323	1,28%	0,92%
30/09/2012	46.344,045	1,30%	0,93%
31/10/2012	43.615,509	1,23%	0,87%
30/11/2012	45.187,809	1,28%	0,90%
31/12/2012	45.853,868	1,31%	0,92%
31/01/2013	43.896,155	1,26%	0,88%
28/02/2013	44.561,983	1,29%	0,89%
31/03/2013	46.087,284	1,34%	0,92%
30/04/2013	44.244,739	1,30%	0,88%
31/05/2013	45.276,322	1,34%	0,91%
30/06/2013	46.461,630	1,38%	0,93%
31/07/2013	43.555,620	1,30%	0,87%
31/08/2013	44.781,680	1,34%	0,90%
30/09/2013	46.988,566	1,42%	0,94%
31/10/2013	46.337,391	1,41%	0,93%
30/11/2013	46.813,168	1,43%	0,94%
31/12/2013	47.227,094	1,45%	0,94%
31/01/2014	48.238,198	1,49%	0,96%
28/02/2014	49.431,404	1,53%	0,99%
31/03/2014	50.383,381	1,57%	1,01%
30/04/2014	50.754,094	1,59%	1,02%
31/05/2014	52.138,933	1,64%	1,04%
30/06/2014	51.371,272	1,63%	1,03%
31/07/2014	51.667,657	1,65%	1,03%
31/08/2014	52.692,386	1,69%	1,05%
30/09/2014	52.077,307	1,68%	1,04%
31/10/2014	52.879,362	1,71%	1,06%

\*Incluye en su caso los activos titulizados clasificados como dudosos/fallidos por duda razonable sobre reembolso total.  
\*Includes securitised assets, if any, classified as doubtful or bad debts because there are reasonable doubts as to full repayment.

## BBVA RMBS 5 Fondo de Titulización de Activos

### Cartera de Activos Titulizados / Portfolio of Securitised Assets

**Análisis de morosidad: Tasa de morosidad 18 meses\***

**Delinquency analysis: 18 months\* delinquency rate**

**Activos / Assets: Préstamos hipotecarios vivienda (CTHs) / Residential mortgage loans (PTCs)**

**Fecha / Date: 31/05/2024**

**Divisa / Currency: EUR**

Esta serie histórica calculada a esta fecha puede diferir de las series históricas calculadas con anterioridad a consecuencia de cobros de los activos titulizados comunicados o modificados por el Administrador correspondiente con posterioridad a sus fechas de efectividad / This historical series calculated as at today's date may differ from previously calculated historical series following collections of the securitised assets communicated or modified by the relevant Servicer after their effective dates

Fecha Date	Saldo vivo de Activos en mora *(Ppal. Miles €) Delinquent *Asset Outstanding Balance (€ thou. Principal)	% morosidad 18 meses* 18 months* delinquency %	
		sobre Saldo vivo de Principal total Activos On total Asset Principal Outstanding Balance	sobre Principal titulado on Principal securitised
30/11/2014	51.847,887	1,69%	1,04%
31/12/2014	50.756,769	1,66%	1,02%
31/01/2015	49.853,893	1,64%	1,00%
28/02/2015	49.034,998	1,62%	0,98%
31/03/2015	47.947,112	1,60%	0,96%
30/04/2015	47.018,498	1,57%	0,94%
31/05/2015	45.505,675	1,53%	0,91%
30/06/2015	45.469,074	1,54%	0,91%
31/07/2015	45.195,833	1,54%	0,90%
31/08/2015	45.708,976	1,56%	0,91%
30/09/2015	44.589,155	1,53%	0,89%
31/10/2015	43.435,723	1,50%	0,87%
30/11/2015	41.701,083	1,44%	0,83%
31/12/2015	38.490,002	1,34%	0,77%
31/01/2016	38.429,160	1,35%	0,77%
29/02/2016	37.788,887	1,33%	0,76%
31/03/2016	38.312,170	1,36%	0,77%
30/04/2016	37.393,806	1,33%	0,75%
31/05/2016	37.005,474	1,33%	0,74%
30/06/2016	35.901,924	1,29%	0,72%
31/07/2016	35.492,185	1,29%	0,71%
31/08/2016	35.496,624	1,29%	0,71%
30/09/2016	35.892,126	1,31%	0,72%
31/10/2016	37.896,554	1,39%	0,76%
30/11/2016	37.515,494	1,38%	0,75%
31/12/2016	37.364,462	1,39%	0,75%
31/01/2017	37.041,868	1,38%	0,74%
28/02/2017	34.566,780	1,30%	0,69%
31/03/2017	34.002,545	1,28%	0,68%
30/04/2017	34.043,088	1,29%	0,68%
31/05/2017	33.380,651	1,27%	0,67%
30/06/2017	32.361,377	1,24%	0,65%
31/07/2017	30.984,752	1,19%	0,62%
31/08/2017	30.710,228	1,19%	0,61%
30/09/2017	29.995,074	1,17%	0,60%
31/10/2017	29.964,538	1,17%	0,60%
30/11/2017	29.826,020	1,17%	0,60%
31/12/2017	30.459,885	1,21%	0,61%
31/01/2018	30.627,196	1,22%	0,61%

\*Incluye en su caso los activos titulizados clasificados como dudosos/fallidos por duda razonable sobre reembolso total.  
\*Includes securitised assets, if any, classified as doubtful or bad debts because there are reasonable doubts as to full repayment.

## BBVA RMBS 5 Fondo de Titulización de Activos

### Cartera de Activos Titulizados / Portfolio of Securitised Assets

**Análisis de morosidad: Tasa de morosidad 18 meses\***

**Delinquency analysis: 18 months\* delinquency rate**

**Activos / Assets: Préstamos hipotecarios vivienda (CTHs) / Residential mortgage loans (PTCs)**

**Fecha / Date: 31/05/2024**

**Divisa / Currency: EUR**

Esta serie histórica calculada a esta fecha puede diferir de las series históricas calculadas con anterioridad a consecuencia de cobros de los activos titulizados comunicados o modificados por el Administrador correspondiente con posterioridad a sus fechas de efectividad / This historical series calculated as at today's date may differ from previously calculated historical series following collections of the securitised assets communicated or modified by the relevant Servicer after their effective dates

Fecha Date	Saldo vivo de Activos en mora *(Ppal. Miles €) Delinquent *Asset Outstanding Balance (€ thou. Principal)	% morosidad 18 meses* 18 months* delinquency %	
		sobre Saldo vivo de Principal total Activos On total Asset Principal Outstanding Balance	sobre Principal titulado on Principal securitised
28/02/2018	29.792,860	1,19%	0,60%
31/03/2018	29.685,397	1,20%	0,59%
30/04/2018	28.297,653	1,15%	0,57%
31/05/2018	27.596,265	1,12%	0,55%
30/06/2018	27.446,487	1,12%	0,55%
31/07/2018	26.593,529	1,10%	0,53%
31/08/2018	26.950,780	1,12%	0,54%
30/09/2018	26.401,094	1,10%	0,53%
31/10/2018	26.009,542	1,09%	0,52%
30/11/2018	25.084,161	1,06%	0,50%
31/12/2018	24.723,065	1,05%	0,49%
31/01/2019	25.018,582	1,07%	0,50%
28/02/2019	25.118,205	1,08%	0,50%
31/03/2019	25.112,023	1,08%	0,50%
30/04/2019	24.686,670	1,07%	0,49%
31/05/2019	15.319,705	0,67%	0,31%
30/06/2019	15.476,587	0,68%	0,31%
31/07/2019	15.847,857	0,70%	0,32%
31/08/2019	15.739,529	0,70%	0,31%
30/09/2019	15.885,955	0,71%	0,32%
31/10/2019	15.523,532	0,70%	0,31%
30/11/2019	15.706,987	0,71%	0,31%
31/12/2019	15.787,133	0,72%	0,32%
31/01/2020	15.841,617	0,73%	0,32%
29/02/2020	15.840,740	0,73%	0,32%
31/03/2020	16.260,407	0,75%	0,33%
30/04/2020	17.057,185	0,79%	0,34%
31/05/2020	17.435,090	0,82%	0,35%
30/06/2020	17.554,658	0,83%	0,35%
31/07/2020	17.577,563	0,83%	0,35%
31/08/2020	17.446,263	0,83%	0,35%
30/09/2020	18.070,179	0,86%	0,36%
31/10/2020	18.621,440	0,90%	0,37%
30/11/2020	19.124,545	0,93%	0,38%
31/12/2020	18.851,224	0,92%	0,38%
31/01/2021	19.204,471	0,94%	0,38%
28/02/2021	19.819,351	0,98%	0,40%
31/03/2021	19.521,984	0,97%	0,39%
30/04/2021	19.472,701	0,97%	0,39%

\*Incluye en su caso los activos titulizados clasificados como dudosos/fallidos por duda razonable sobre reembolso total.  
\*Includes securitised assets, if any, classified as doubtful or bad debts because there are reasonable doubts as to full repayment.

## BBVA RMBS 5 Fondo de Titulización de Activos

### Cartera de Activos Titulizados / Portfolio of Securitised Assets

**Análisis de morosidad: Tasa de morosidad 18 meses\***

**Delinquency analysis: 18 months\* delinquency rate**

**Activos / Assets: Préstamos hipotecarios vivienda (CTHs) / Residential mortgage loans (PTCs)**

**Fecha / Date: 31/05/2024**

**Divisa / Currency: EUR**

Esta serie histórica calculada a esta fecha puede diferir de las series históricas calculadas con anterioridad a consecuencia de cobros de los activos titulizados comunicados o modificados por el Administrador correspondiente con posterioridad a sus fechas de efectividad / This historical series calculated as at today's date may differ from previously calculated historical series following collections of the securitised assets communicated or modified by the relevant Servicer after their effective dates

Fecha Date	Saldo vivo de Activos en mora *(Ppal. Miles €) Delinquent *Asset Outstanding Balance (€ thou. Principal)	% morosidad 18 meses* 18 months* delinquency %	
		sobre Saldo vivo de Principal total Activos On total Asset Principal Outstanding Balance	sobre Principal titulado on Principal securitised
31/05/2021	19.572,526	0,98%	0,39%
30/06/2021	21.036,253	1,06%	0,42%
31/07/2021	20.868,628	1,06%	0,42%
31/08/2021	20.463,136	1,05%	0,41%
30/09/2021	20.786,841	1,07%	0,42%
31/10/2021	20.823,192	1,08%	0,42%
30/11/2021	19.772,442	1,04%	0,40%
31/12/2021	20.259,076	1,07%	0,41%
31/01/2022	20.110,938	1,07%	0,40%
28/02/2022	20.010,435	1,07%	0,40%
31/03/2022	19.949,396	1,07%	0,40%
30/04/2022	19.800,636	1,07%	0,40%
31/05/2022	19.860,646	1,09%	0,40%
30/06/2022	19.962,270	1,10%	0,40%
31/07/2022	19.627,136	1,09%	0,39%
31/08/2022	20.261,440	1,14%	0,41%
30/09/2022	20.123,853	1,14%	0,40%
31/10/2022	19.828,772	1,13%	0,40%
30/11/2022	20.013,412	1,15%	0,40%
31/12/2022	20.220,244	1,17%	0,40%
31/01/2023	20.412,926	1,19%	0,41%
28/02/2023	20.316,859	1,20%	0,41%
31/03/2023	20.668,686	1,23%	0,41%
30/04/2023	20.902,066	1,26%	0,42%
31/05/2023	21.150,787	1,29%	0,42%
30/06/2023	21.566,088	1,33%	0,43%
31/07/2023	21.732,402	1,35%	0,43%
31/08/2023	21.604,442	1,35%	0,43%
30/09/2023	21.988,168	1,39%	0,44%
31/10/2023	20.619,709	1,32%	0,41%
30/11/2023	13.705,176	0,89%	0,27%
31/12/2023	13.647,695	0,90%	0,27%
31/01/2024	13.631,247	0,90%	0,27%
29/02/2024	13.886,966	0,93%	0,28%
31/03/2024	14.182,171	0,96%	0,28%
30/04/2024	14.320,220	0,98%	0,29%
31/05/2024	14.373,190	0,99%	0,29%

\*Incluye en su caso los activos titulizados clasificados como dudosos/fallidos por duda razonable sobre reembolso total.  
\*Includes securitised assets, if any, classified as doubtful or bad debts because there are reasonable doubts as to full repayment.