

MBS BANCAJA 4 Fondo de Titulización de Activos

Cartera de Activos Titulizados / Portfolio of Securitised Assets

Análisis de morosidad: Tasa de morosidad 18 meses*

Delinquency analysis: 18 months* delinquency rate

Activos / Assets: Préstamos hipotecarios (CTHs) / Mortgage loans (PTCs)

Fecha / Date: 30/06/2024

Divisa / Currency: EUR

Esta serie histórica calculada a esta fecha puede diferir de las series históricas calculadas con anterioridad a consecuencia de cobros de los activos titulizados comunicados o modificados por el Administrador correspondiente con posterioridad a sus fechas de efectividad / This historical series calculated as at today's date may differ from previously calculated historical series following collections of the securitised assets communicated or modified by the relevant Servicer after their effective dates

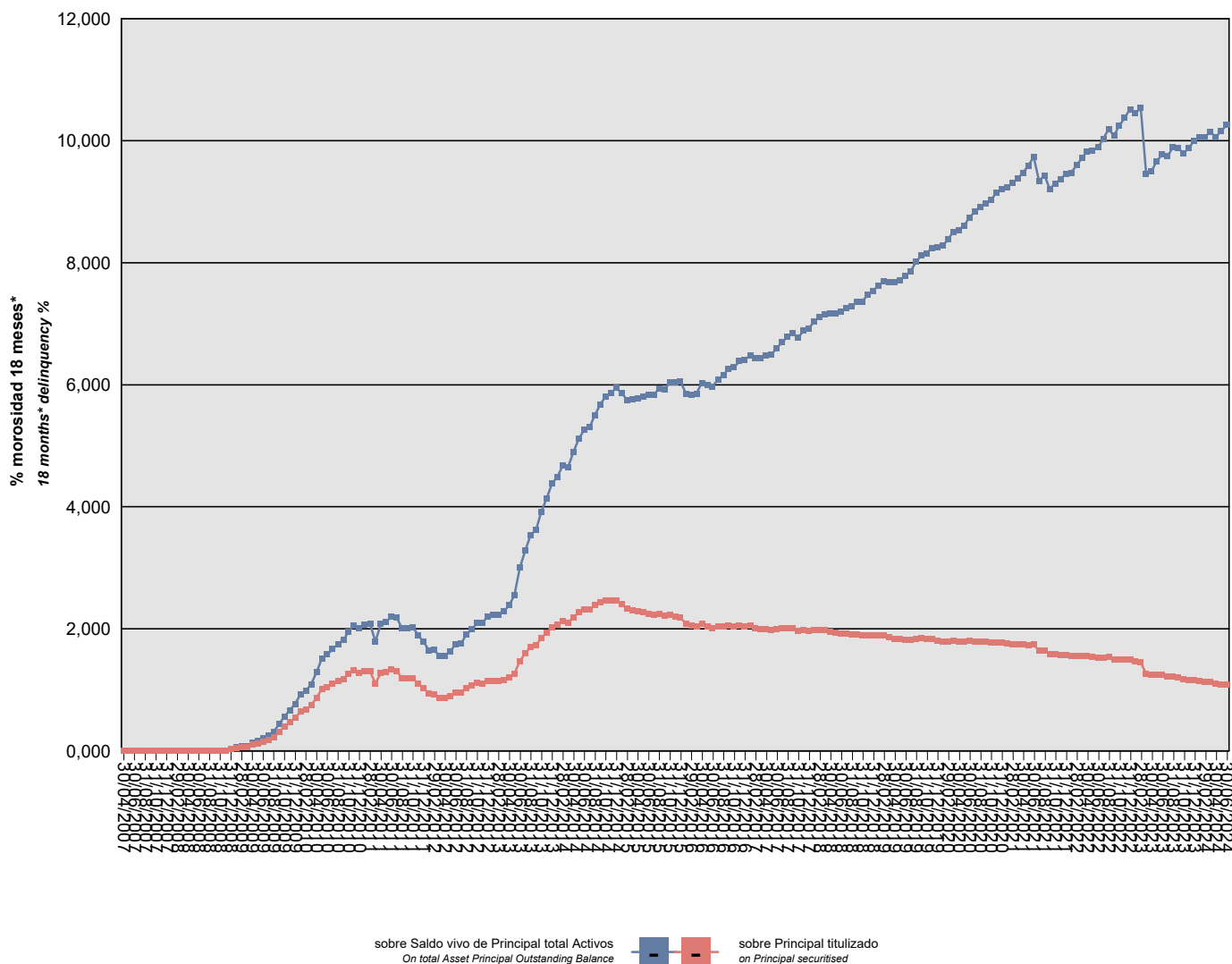

*Incluye en su caso los activos titulizados clasificados como dudosos/fallidos por duda razonable sobre reembolso total.
*Includes securitised assets, if any, classified as doubtful or bad debts because there are reasonable doubts as to full repayment.

MBS BANCAJA 4 Fondo de Titulización de Activos

Cartera de Activos Titulizados / Portfolio of Securitized Assets

Análisis de morosidad: Tasa de morosidad 18 meses*

Delinquency analysis: 18 months* delinquency rate

Activos / Assets: Préstamos hipotecarios (CTHs) / Mortgage loans (PTCs)

Fecha / Date: 30/06/2024

Divisa / Currency: EUR

Esta serie histórica calculada a esta fecha puede diferir de las series históricas calculadas con anterioridad a consecuencia de cobros de los activos titulizados comunicados o modificados por el Administrador correspondiente con posterioridad a sus fechas de efectividad / This historical series calculated as at today's date may differ from previously calculated historical series following collections of the securitised assets communicated or modified by the relevant Servicer after their effective dates

Fecha Date	Saldo vivo de Activos en mora *(Ppal. Miles €) Delinquent *Asset Outstanding Balance (€ thou. Principal)	% morosidad 18 meses* 18 months* delinquency %	
		sobre Saldo vivo de Principal total Activos On total Asset Principal Outstanding Balance	sobre Principal titulado on Principal securitised
30/04/2007	0,000	0,00%	0,00%
31/05/2007	0,000	0,00%	0,00%
30/06/2007	0,000	0,00%	0,00%
31/07/2007	0,000	0,00%	0,00%
31/08/2007	0,000	0,00%	0,00%
30/09/2007	0,000	0,00%	0,00%
31/10/2007	0,000	0,00%	0,00%
30/11/2007	0,000	0,00%	0,00%
31/12/2007	0,000	0,00%	0,00%
31/01/2008	0,000	0,00%	0,00%
29/02/2008	0,000	0,00%	0,00%
31/03/2008	0,000	0,00%	0,00%
30/04/2008	0,000	0,00%	0,00%
31/05/2008	0,000	0,00%	0,00%
30/06/2008	0,000	0,00%	0,00%
31/07/2008	0,000	0,00%	0,00%
31/08/2008	0,000	0,00%	0,00%
30/09/2008	0,000	0,00%	0,00%
31/10/2008	0,000	0,00%	0,00%
30/11/2008	134,109	0,01%	0,01%
31/12/2008	484,990	0,03%	0,03%
31/01/2009	892,922	0,06%	0,05%
28/02/2009	1.010,582	0,07%	0,05%
31/03/2009	1.010,582	0,07%	0,05%
30/04/2009	1.905,745	0,14%	0,10%
31/05/2009	2.153,779	0,16%	0,12%
30/06/2009	2.697,027	0,20%	0,15%
31/07/2009	3.369,205	0,25%	0,18%
31/08/2009	4.143,371	0,31%	0,22%
30/09/2009	5.776,511	0,44%	0,31%
31/10/2009	7.403,510	0,56%	0,40%
30/11/2009	8.628,558	0,66%	0,47%
31/12/2009	9.929,858	0,77%	0,54%
31/01/2010	11.882,132	0,93%	0,64%
28/02/2010	12.564,645	0,99%	0,68%
31/03/2010	13.767,589	1,09%	0,74%
30/04/2010	16.095,054	1,28%	0,87%
31/05/2010	18.795,362	1,51%	1,02%
30/06/2010	19.434,423	1,58%	1,05%

*Incluye en su caso los activos titulizados clasificados como dudosos/fallidos por duda razonable sobre reembolso total.
*Includes securitised assets, if any, classified as doubtful or bad debts because there are reasonable doubts as to full repayment.

MBS BANCAJA 4 Fondo de Titulización de Activos

Cartera de Activos Titulizados / Portfolio of Securitised Assets

Análisis de morosidad: Tasa de morosidad 18 meses*

Delinquency analysis: 18 months* delinquency rate

Activos / Assets: Préstamos hipotecarios (CTHs) / Mortgage loans (PTCs)

Fecha / Date: 30/06/2024

Divisa / Currency: EUR

Esta serie histórica calculada a esta fecha puede diferir de las series históricas calculadas con anterioridad a consecuencia de cobros de los activos titulizados comunicados o modificados por el Administrador correspondiente con posterioridad a sus fechas de efectividad / This historical series calculated as at today's date may differ from previously calculated historical series following collections of the securitised assets communicated or modified by the relevant Servicer after their effective dates

Fecha Date	Saldo vivo de Activos en mora *(Ppal. Miles €) Delinquent *Asset Outstanding Balance (€ thou. Principal)	% morosidad 18 meses* 18 months* delinquency %	
		sobre Saldo vivo de Principal total Activos On total Asset Principal Outstanding Balance	sobre Principal titulado on Principal securitised
31/07/2010	20.321,965	1,67%	1,10%
31/08/2010	21.234,768	1,75%	1,15%
30/09/2010	21.831,756	1,82%	1,18%
31/10/2010	23.313,619	1,95%	1,26%
30/11/2010	24.386,599	2,06%	1,32%
31/12/2010	23.501,525	2,01%	1,27%
31/01/2011	24.072,073	2,07%	1,30%
28/02/2011	24.064,324	2,08%	1,30%
31/03/2011	20.463,044	1,79%	1,11%
30/04/2011	23.535,214	2,08%	1,27%
31/05/2011	23.766,289	2,11%	1,28%
30/06/2011	24.593,994	2,20%	1,33%
31/07/2011	24.164,512	2,18%	1,31%
31/08/2011	22.060,348	2,01%	1,19%
30/09/2011	21.993,232	2,01%	1,19%
31/10/2011	21.971,776	2,03%	1,19%
30/11/2011	20.347,090	1,90%	1,10%
31/12/2011	18.969,879	1,79%	1,03%
31/01/2012	17.357,085	1,65%	0,94%
29/02/2012	17.262,304	1,65%	0,93%
31/03/2012	16.134,510	1,56%	0,87%
30/04/2012	16.041,220	1,56%	0,87%
31/05/2012	16.691,315	1,63%	0,90%
30/06/2012	17.682,914	1,75%	0,96%
31/07/2012	17.664,757	1,76%	0,95%
31/08/2012	19.029,283	1,91%	1,03%
30/09/2012	19.725,086	1,99%	1,07%
31/10/2012	20.575,341	2,09%	1,11%
30/11/2012	20.473,689	2,10%	1,11%
31/12/2012	21.252,202	2,20%	1,15%
31/01/2013	21.263,509	2,22%	1,15%
28/02/2013	21.105,669	2,23%	1,14%
31/03/2013	21.451,269	2,29%	1,16%
30/04/2013	22.202,206	2,39%	1,20%
31/05/2013	23.403,525	2,55%	1,26%
30/06/2013	27.276,124	3,00%	1,47%
31/07/2013	29.515,308	3,28%	1,60%
31/08/2013	31.607,997	3,54%	1,71%
30/09/2013	32.017,798	3,62%	1,73%

*Incluye en su caso los activos titulizados clasificados como dudosos/fallidos por duda razonable sobre reembolso total.
*Includes securitised assets, if any, classified as doubtful or bad debts because there are reasonable doubts as to full repayment.

MBS BANCAJA 4 Fondo de Titulización de Activos

Cartera de Activos Titulizados / Portfolio of Securitised Assets

Análisis de morosidad: Tasa de morosidad 18 meses*

Delinquency analysis: 18 months* delinquency rate

Activos / Assets: Préstamos hipotecarios (CTHs) / Mortgage loans (PTCs)

Fecha / Date: 30/06/2024

Divisa / Currency: EUR

Esta serie histórica calculada a esta fecha puede diferir de las series históricas calculadas con anterioridad a consecuencia de cobros de los activos titulizados comunicados o modificados por el Administrador correspondiente con posterioridad a sus fechas de efectividad / This historical series calculated as at today's date may differ from previously calculated historical series following collections of the securitised assets communicated or modified by the relevant Servicer after their effective dates

Fecha Date	Saldo vivo de Activos en mora *(Ppal. Miles €) Delinquent *Asset Outstanding Balance (€ thou. Principal)	% morosidad 18 meses* 18 months* delinquency %	
		sobre Saldo vivo de Principal total Activos On total Asset Principal Outstanding Balance	sobre Principal titulado on Principal securitised
31/10/2013	34.203,605	3,91%	1,85%
30/11/2013	35.832,742	4,14%	1,94%
31/12/2013	37.591,771	4,38%	2,03%
31/01/2014	38.193,836	4,49%	2,06%
28/02/2014	39.441,856	4,68%	2,13%
31/03/2014	38.781,157	4,65%	2,10%
30/04/2014	40.539,122	4,89%	2,19%
31/05/2014	42.072,911	5,12%	2,27%
30/06/2014	42.880,811	5,26%	2,32%
31/07/2014	42.854,156	5,31%	2,32%
31/08/2014	44.123,165	5,50%	2,38%
30/09/2014	45.068,274	5,68%	2,44%
31/10/2014	45.587,422	5,81%	2,46%
30/11/2014	45.481,172	5,86%	2,46%
31/12/2014	45.588,067	5,95%	2,46%
31/01/2015	44.466,218	5,87%	2,40%
28/02/2015	43.063,122	5,75%	2,33%
31/03/2015	42.580,318	5,76%	2,30%
30/04/2015	42.261,755	5,78%	2,28%
31/05/2015	41.985,179	5,81%	2,27%
30/06/2015	41.644,250	5,84%	2,25%
31/07/2015	41.106,078	5,83%	2,22%
31/08/2015	41.486,658	5,94%	2,24%
30/09/2015	40.971,707	5,93%	2,21%
31/10/2015	41.237,146	6,04%	2,23%
30/11/2015	40.811,918	6,05%	2,21%
31/12/2015	40.357,318	6,06%	2,18%
31/01/2016	38.542,240	5,86%	2,08%
29/02/2016	38.031,168	5,84%	2,06%
31/03/2016	37.816,614	5,86%	2,04%
30/04/2016	38.512,883	6,03%	2,08%
31/05/2016	37.835,692	5,99%	2,05%
30/06/2016	37.314,370	5,97%	2,02%
31/07/2016	37.607,855	6,08%	2,03%
31/08/2016	37.737,008	6,16%	2,04%
30/09/2016	38.077,805	6,26%	2,06%
31/10/2016	37.849,623	6,29%	2,05%
30/11/2016	38.082,408	6,39%	2,06%
31/12/2016	37.829,565	6,41%	2,04%

*Incluye en su caso los activos titulizados clasificados como dudosos/fallidos por duda razonable sobre reembolso total.
*Includes securitised assets, if any, classified as doubtful or bad debts because there are reasonable doubts as to full repayment.

MBS BANCAJA 4 Fondo de Titulización de Activos

Cartera de Activos Titulizados / Portfolio of Securitised Assets

Análisis de morosidad: Tasa de morosidad 18 meses*

Delinquency analysis: 18 months* delinquency rate

Activos / Assets: Préstamos hipotecarios (CTHs) / Mortgage loans (PTCs)

Fecha / Date: 30/06/2024

Divisa / Currency: EUR

Esta serie histórica calculada a esta fecha puede diferir de las series históricas calculadas con anterioridad a consecuencia de cobros de los activos titulizados comunicados o modificados por el Administrador correspondiente con posterioridad a sus fechas de efectividad / This historical series calculated as at today's date may differ from previously calculated historical series following collections of the securitised assets communicated or modified by the relevant Servicer after their effective dates

Fecha Date	Saldo vivo de Activos en mora *(Ppal. Miles €) Delinquent *Asset Outstanding Balance (€ thou. Principal)	% morosidad 18 meses* 18 months* delinquency %	
		sobre Saldo vivo de Principal total Activos On total Asset Principal Outstanding Balance	sobre Principal titulado on Principal securitised
31/01/2017	37.911,209	6,48%	2,05%
28/02/2017	37.304,072	6,43%	2,02%
31/03/2017	36.927,212	6,43%	2,00%
30/04/2017	36.858,612	6,48%	1,99%
31/05/2017	36.621,277	6,50%	1,98%
30/06/2017	36.852,398	6,60%	1,99%
31/07/2017	37.054,039	6,70%	2,00%
31/08/2017	37.199,040	6,78%	2,01%
30/09/2017	37.168,416	6,84%	2,01%
31/10/2017	36.334,258	6,77%	1,96%
30/11/2017	36.624,499	6,89%	1,98%
31/12/2017	36.457,735	6,93%	1,97%
31/01/2018	36.661,865	7,04%	1,98%
28/02/2018	36.701,898	7,12%	1,98%
31/03/2018	36.531,168	7,16%	1,97%
30/04/2018	36.153,697	7,16%	1,95%
31/05/2018	35.895,563	7,18%	1,94%
30/06/2018	35.607,489	7,20%	1,92%
31/07/2018	35.484,709	7,26%	1,92%
31/08/2018	35.278,945	7,29%	1,91%
30/09/2018	35.288,503	7,36%	1,91%
31/10/2018	34.957,723	7,37%	1,89%
30/11/2018	35.092,478	7,48%	1,90%
31/12/2018	34.950,077	7,54%	1,89%
31/01/2019	34.972,438	7,62%	1,89%
28/02/2019	34.875,152	7,69%	1,89%
31/03/2019	34.440,132	7,68%	1,86%
30/04/2019	34.033,198	7,68%	1,84%
31/05/2019	33.819,429	7,72%	1,83%
30/06/2019	33.733,489	7,78%	1,82%
31/07/2019	33.635,136	7,86%	1,82%
31/08/2019	34.017,195	8,02%	1,84%
30/09/2019	34.114,111	8,12%	1,84%
31/10/2019	33.852,050	8,15%	1,83%
30/11/2019	33.822,218	8,24%	1,83%
31/12/2019	33.491,465	8,26%	1,81%
31/01/2020	33.193,668	8,28%	1,79%
29/02/2020	33.144,643	8,38%	1,79%
31/03/2020	33.281,942	8,51%	1,80%

*Incluye en su caso los activos titulizados clasificados como dudosos/fallidos por duda razonable sobre reembolso total.
*Includes securitised assets, if any, classified as doubtful or bad debts because there are reasonable doubts as to full repayment.

MBS BANCAJA 4 Fondo de Titulización de Activos

Cartera de Activos Titulizados / Portfolio of Securitised Assets

Análisis de morosidad: Tasa de morosidad 18 meses*

Delinquency analysis: 18 months* delinquency rate

Activos / Assets: Préstamos hipotecarios (CTHs) / Mortgage loans (PTCs)

Fecha / Date: 30/06/2024

Divisa / Currency: EUR

Esta serie histórica calculada a esta fecha puede diferir de las series históricas calculadas con anterioridad a consecuencia de cobros de los activos titulizados comunicados o modificados por el Administrador correspondiente con posterioridad a sus fechas de efectividad / This historical series calculated as at today's date may differ from previously calculated historical series following collections of the securitised assets communicated or modified by the relevant Servicer after their effective dates

Fecha Date	Saldo vivo de Activos en mora *(Ppal. Miles €) Delinquent *Asset Outstanding Balance (€ thou. Principal)	% morosidad 18 meses* 18 months* delinquency %	
		sobre Saldo vivo de Principal total Activos On total Asset Principal Outstanding Balance	sobre Principal titulado on Principal securitised
30/04/2020	33.118,110	8,54%	1,79%
31/05/2020	33.117,249	8,61%	1,79%
30/06/2020	33.285,919	8,74%	1,80%
31/07/2020	33.266,769	8,84%	1,80%
31/08/2020	33.266,870	8,92%	1,80%
30/09/2020	32.992,336	8,97%	1,78%
31/10/2020	32.879,901	9,03%	1,78%
30/11/2020	32.952,720	9,15%	1,78%
31/12/2020	32.753,460	9,21%	1,77%
31/01/2021	32.464,315	9,23%	1,75%
28/02/2021	32.387,897	9,30%	1,75%
31/03/2021	32.240,659	9,38%	1,74%
30/04/2021	32.266,926	9,48%	1,74%
31/05/2021	32.179,605	9,59%	1,74%
30/06/2021	32.286,043	9,74%	1,75%
31/07/2021	30.379,362	9,34%	1,64%
31/08/2021	30.416,403	9,43%	1,64%
30/09/2021	29.306,265	9,21%	1,58%
31/10/2021	29.244,974	9,29%	1,58%
30/11/2021	29.149,412	9,37%	1,58%
31/12/2021	29.052,618	9,46%	1,57%
31/01/2022	28.768,501	9,48%	1,55%
28/02/2022	28.820,203	9,60%	1,56%
31/03/2022	28.823,205	9,71%	1,56%
30/04/2022	28.778,303	9,83%	1,56%
31/05/2022	28.526,782	9,84%	1,54%
30/06/2022	28.319,249	9,89%	1,53%
31/07/2022	28.357,482	10,03%	1,53%
31/08/2022	28.411,342	10,19%	1,54%
30/09/2022	27.726,863	10,09%	1,50%
31/10/2022	27.827,453	10,25%	1,50%
30/11/2022	27.741,288	10,37%	1,50%
31/12/2022	27.712,666	10,52%	1,50%
31/01/2023	27.069,072	10,45%	1,46%
28/02/2023	26.806,736	10,54%	1,45%
31/03/2023	23.334,966	9,45%	1,26%
30/04/2023	23.100,024	9,49%	1,25%
31/05/2023	23.192,317	9,67%	1,25%
30/06/2023	23.074,322	9,77%	1,25%

*Incluye en su caso los activos titulizados clasificados como dudosos/fallidos por duda razonable sobre reembolso total.

*Includes securitised assets, if any, classified as doubtful or bad debts because there are reasonable doubts as to full repayment.

MBS BANCAJA 4 Fondo de Titulización de Activos

Cartera de Activos Titulizados / Portfolio of Securitised Assets

Análisis de morosidad: Tasa de morosidad 18 meses*

Delinquency analysis: 18 months* delinquency rate

Activos / Assets: Préstamos hipotecarios (CTHs) / Mortgage loans (PTCs)

Fecha / Date: 30/06/2024

Divisa / Currency: EUR

Esta serie histórica calculada a esta fecha puede diferir de las series históricas calculadas con anterioridad a consecuencia de cobros de los activos titulizados comunicados o modificados por el Administrador correspondiente con posterioridad a sus fechas de efectividad / This historical series calculated as at today's date may differ from previously calculated historical series following collections of the securitised assets communicated or modified by the relevant Servicer after their effective dates

Fecha Date	Saldo vivo de Activos en mora *(Ppal. Miles €) Delinquent *Asset Outstanding Balance (€ thou. Principal)	% morosidad 18 meses* 18 months* delinquency %	
		sobre Saldo vivo de Principal total Activos On total Asset Principal Outstanding Balance	sobre Principal titulado on Principal securitised
31/07/2023	22.539,915	9,75%	1,22%
31/08/2023	22.566,126	9,89%	1,22%
30/09/2023	22.203,144	9,88%	1,20%
31/10/2023	21.643,461	9,79%	1,17%
30/11/2023	21.505,117	9,88%	1,16%
31/12/2023	21.502,446	10,01%	1,16%
31/01/2024	21.268,331	10,05%	1,15%
29/02/2024	20.931,194	10,06%	1,13%
31/03/2024	20.821,306	10,14%	1,13%
30/04/2024	20.350,211	10,06%	1,10%
31/05/2024	20.201,728	10,16%	1,09%
30/06/2024	20.136,429	10,25%	1,09%

*Incluye en su caso los activos titulizados clasificados como dudosos/fallidos por duda razonable sobre reembolso total.
*Includes securitised assets, if any, classified as doubtful or bad debts because there are reasonable doubts as to full repayment.